

NATIONAL INSTITUTE OF TECHNOLOGY MEGHALAYA
(An Institute of National Importance under Ministry of HRD, Govt. of India)
Bijni Complex, Laitumkhrah, Shillong-793003, Meghalaya.
Ph:+91-364-2501169(O), Fax:+91-364-2501113
Website:www.nitm.ac.in



TENDER DOCUMENT FOR

THE WORK):-

‘Extension of terrace for making of hall at the Academic Building, NIT Meghalaya, Bijni Complex, Laitumkhrah, Shillong’

January- 2020

Signature of the Contractor:_____



राष्ट्रीय प्रौद्योगिकी संस्थान मेघालय
NATIONAL INSTITUTE OF TECHNOLOGY MEGHALAYA
(An Institute of National Importance under Ministry of HRD, Govt. of India)
Bijni Complex, Laitumkrah, Shillong-793003, Meghalaya.
Ph: +91-364-2501294 (O) Fax: +91-364-2501113
Website: www.nitm.ac.in

NIT No: NITMGH/EN/TENDERS/11/2019-20/58

Dated: 27/01/2020

1. On behalf of National Institute of Technology (NIT) Meghalaya, sealed item-rate tenders in single bid system are invited for the following work:

Sl/No	Description	Details
i.	Title of Work	Extension of terrace for making of hall at the Academic Building, NIT Meghalaya, Bijni Complex, Laitumkrah, Shillong.
ii.	Estimated cost	Rs.20.58 lakh.(approx.)
iii.	Period of completion	30 (Thirty) days.
iv.	Issue of tender document	The tender documents can be downloaded from the Institute website: www.nitmeghalaya.in
v.	Last date and time for receipt of tenders	10.02.2020 up to 13:00 hours
vi.	Due date and time of opening of tenders	10.02.2020 at 14:00 hours
vii.	Earnest Money Deposit (EMD)	Rs.41, 200/-

2. Eligibility Criteria:

Tenderers should satisfy/fulfill the following eligibility criteria:

Sl.No.	Eligibility Criteria	Documentary proof for eligibility (Attested copies to be submitted)
a	Should have satisfactorily completed the works as mentioned below during the last seven years: i. Three similar works each costing not less than 40% of the estimated amount put to tender (or) ii. Two similar works each costing not less than 60% of the estimated amount put to tender (or) iii. One similar works costing not less than 80% of the estimated amount put to tender.	(i). Certified copy of work orders and completion certificates issued by the authority concerned (from client) clearly indicating the nature/scope of work, actual completion cost and actual date of completion for such work must be submitted to establish work experience. (ii). Completion certificates for works issued by Private parties shall be supported by Tax Deducted at Source (TDS) certificates.
	.Note: Similar works means Civil Works.	

3. The tenderer shall submit along with the tender attested copies of the following documents: (i) Valid registration certificate with any Central/State/Public Sector Organisation. (ii) Labour Licence from the competent authority. (iii) Valid Tax clearance certificate. (iv) GST Registration Certificate (v) Income Tax Certificate for non-tribal contractors. (vi) KHADC Professional Tax Clearance Certificate (vii) Sales Tax Certificate if applicable (viii) PAN Card. (ix) TIN/TAN. (x) Nationality Certificate. (xi) ST/SC certificate from competent authority for tribal contractors. (xii) Attested passport size photo of the tenderer (xiii) Elector's Photo Identity Card (EPIC).

4. Non-Tribal contractors should produce/ furnish valid "Trading License" issued by the competent authority for undertaking work in Meghalaya as per the extant rules of statutory authority; without which tender shall be disqualified.

5. The contractor has to follow strictly the Government Labour Acts, which are in force at present and should ensure that all statutory labour laws and regulations are adhered to. All necessary arrangements for labour will have to be made by the contractor.

6. All rules and regulations relating to safety of the workers/ labourers should strictly be followed by the contractor.

7. The contractors engaging more than 5(five) labourers from outside the State, should get themselves registered in the Labour Department.

8. Contractor should not employ labour or staff of doubtful integrity of the State. If anti-state or anti-social elements are employed by the contractor, his tender will be cancelled and no claim whatsoever will be entertained for any loss or damages.

9. No labours other than Indian Nationals shall be employed. The contractors are required to submit the list of labourers to the concerned Authority of the State if they are so demanded.

10. The contractor should register the labourers employed with the Meghalaya Building & Other Construction Workers' Welfare Board.

11. The documents furnished by the tenderers will be subjected to verification subsequently by the Institute. If found not meeting the requirement, such offers will be rejected.
12. On meeting the eligibility criteria specified in Para 2 above, tender documents can be downloaded from Institute Website: www.nitmeghalaya.in.
13. Tenders should be accompanied with Earnest Money Deposit for value specified in Para 1 above, in the form of Demand Draft/Banker's Cheque/Deposit at Call Receipt/Term Deposit Receipt of any Scheduled Bank issued in favour of National Institute of Technology Meghalaya payable in Shillong.(or) in the form of Bank Guarantee issued by a Scheduled Bank. Earnest Money Deposit shall be valid for **90 days** from the date of receipt of tenders.
14. Tenders should be submitted in two sealed covers as below:
Cover i. Containing Earnest Money Deposit: This cover shall be super-scribed with 'Earnest Money Deposit and also the name of work, NIT number and name of the tenderer. Tenders without requisite EMD amount with full validity as specified in Para 13 (b) above shall summarily be rejected.
Cover ii. Containing Tender documents: This cover shall be super-scribed with 'Tender documents' and also the name of work, NIT number and name of the tenderer. This cover shall contain the full set of downloaded tender documents prepared by the Institute duly filled in and signed along with credentials of the tenderer.
15. The tenderer shall quote rates in figures as well as in words eligibly and amount tendered by them in the schedule of quantities at Annexure-I. The amount for each item shall be worked out and requisite total amount given. All corrections shall be attested by the dated initials of the tenderer.
16. The rates inclusive of Tax, Labour Cess and other taxes as applicable shall be quoted and filled only on the price format /schedule of quantities) furnished along with the tender document.
17. The tenderer shall not detach any page from the tender documents serially numbered. If any page is detached and not arranged as per serial no., the tender shall be rejected.
18. All the two covers mentioned above shall be put in another sealed cloth lined cover super-scribing the name of work, NIT number and Name of the tenderer.
19. Rates quoted by the contractor in figures and words shall be accurately filled in so that there is no discrepancy in the rates written in figures and words. However, if a discrepancy is found the rates which correspond with the amount worked out by the Contractor shall be taken as correct.
20. If the amount of an item is not worked out by the Contractor or it does not correspond with the rate written either in figures or words, then the rate quoted by the Contractor in words shall be taken as correct.
21. Where the rates quoted by the Contractor in figures and in words tally but the amount is not worked out correctly the rate quoted by the Contractor will be taken as correct and not the amount.
22. In the event no rate has been quoted for any item(s), leaving space both in figure(s), word(s) and amount in blank, it will be presumed that the contractor has included the cost of this/these item(s) in other items and rate for such item(s) will be considered as zero and work will be required to be executed accordingly.
23. In the event of responsive parties quoting same rates, the Institute will have the right to decide on the allotment of work to any of the responsive party/ parties without assigning any reasons thereof.
24. The rates quoted for all items should be finished in workman like manner inclusive of all leads, lifts and incidental charges/expenditure **including minor repairs such as cracks/ fissures, etc of walls, etc..** No extra payment is admissible on account of these.
25. Rates once quoted shall be firm, fixed, un-revisable and binding on the contractor. Variation upto 10% may be allowed for peculiar situation and special circumstances. Tenders above this limit will not be accepted.
26. Tenderers shall sign all the pages of the tender documents. The tender document, duly filled in at required pages, along with drawings(if supplied) should be returned along with the tender.
27. Intending tenderers may inspect the site before submitting the tenders, with the prior permission of Authority of the Institute.
28. The contractors should arrange all the machineries, tools & plants required for the work by themselves.
29. Contractors should have their own Technical Supervisor/Site Engineer at site.
30. Materials required for the works shall be procured by Contractors from their own resources. All the materials are to be got approved by Engineer-in-Charge before incorporating in the work
31. The contractor has to make own arrangement for the use of electricity and water for the purpose/work and nothing extra will be paid for the same.
32. The work shall be done strictly as per plans/drawings and specifications approved by NIT Meghalaya. The wordings "as per specifications" shall mean specifications for Civil works & PH works of CPWD/State PWD Specifications or ISI/IRC specifications in the same order of precedence. In the absence of particular specifications for the item of work in any one of the documents mentioned, the decision of Engineer-in-charge is final.
33. Quality control tests during execution of work, as recommended by relevant IS Code & as per direction of Engineer in charge, shall be done by the Contractor at his /her own cost. Besides, one or more original receipts of purchase of Steel, cement etc. (conforming to ISI) from the authorized dealers of such materials are to be submitted to the Engineer in- charge, if applicable, on procurement of such materials, **if asked for by the NIT Meghalaya.**

34. The specifications & make of individual items as per Schedule of quantities is for reference and to be followed under normal circumstances. However, products of equivalent range, quality and make may be allowed with approval by the Engineer-in-charge.

35. During execution of the works, the contractor shall keep the site reasonably free from all unnecessary obstructions. All equipments/ materials shall be kept/ stored properly in consultation with the Engineer-in-Charge. The contractor should remove and clear all surplus materials, trashes, temporary works, etc. from the construction site and surrounding area after completion of the work and before handing over the work to NIT Meghalaya to the satisfaction of the Director or his authorized representative.; failing which 'completion certificate' will not be issued.

36. The time period of completion of work shall be in accordance with the time schedule indicated in the tender notice from the date of issue of work order. The period includes monsoon periods also.

37. In case the contractor fails to complete the work within the stipulated time mentioned in the work order, then action shall be taken against such contractor at the discretion of the NIT Meghalaya authority which may lead to debar him from further tendering in the NIT Meghalaya.

38. The rate of compensation for delay in completion of work is 0.5% per week to be computed on per day basis subject to a maximum of 10% of the tendered/quoted value of work.

39. The method of measurement for payment against work done under the various items of "Schedule of Quantities" shall be regulated as per prevailing Indian Standards published by Bureau of Indian standards. However, as regards the applicability of the item rates for the work done, the decision of Engineer-in-Charge shall be final and binding.

40. In the "Item of work/Description of work" column, "Unit" column and "Quantity" column, the various abbreviations, shall mean as below:

- a) M/m/Rm/Mtr/mTR/MTR shall mean "Metre" in length or breath or Depth.
- b) SQM/Sqm/SM/m²/Sm/M² shall mean "Square Metre" in area.
- c) Cu.m/cu.m/CUM/CuM/m³/M³ shall mean "Cubic Metre" in volume
- d) Kg/kg/KG shall mean "Kilogram" in weight.
- e) MT/mT/Mt/T shall mean "Metric tonne" in weight
- f) cm/Cm/CM shall mean "Centi-metre"
- g) mm/MM/mM/Mm shall mean "Milli-metre"
- h) PT/Pt/pt/pT shall mean one "Point" in wiring works.

41. The contractor/firm shall have to give a declaration to the effect that he/they do hereby declare that he/they have thoroughly acquainted himself/themselves with all the clauses contained in the detailed notice inviting tenders and agree to the terms and conditions stipulated there in.

42. Tenders will be received and opened at the office of Executive Engineer, NIT Meghalaya, Shillong on the stipulated date and time stipulated in Para 1 above. Delayed and late tenders will summarily be rejected. Tenders will be opened in the presence of intending tenderers or their authorized representatives if any.

43. On the due date of opening, the cover (i) will be opened initially. Subsequently, on the same day cover (ii) of those tenderers who furnished valid EMD only will be opened. On opening of cover (ii) further detailed scrutiny/evaluation will be carried out. During the evaluation of the bids, the documents furnished by the tenderers will be scrutinized in detail. Any tender found as not fulfilling the eligibility criteria will be rejected and such offers will not be considered for further processing. At this stage, the competency of the tenderers will be further evaluated by the Tender Evaluation Committee. The price bids of only those tenderers who have fulfilled NIT/eligibility criteria will be considered.

44. Security deposit @ 10% of the value of work shall be deducted from the bill and to be released after completion of defect liability period **OR** The successful bidder may submit Performance Bank Guarantee @ 10% of value of work in the form of Deposit at Call Receipt/Term Deposit Receipt of any Scheduled Bank issued in favour of NIT Meghalaya, Shillong to be released after completion of defect liability period.

45. The successful tenderer (s) on receipt of work order shall register themselves with the Labour Commissioner/Labour Department, Govt. of Meghalaya for Building and other Construction Workers (Regulation of Employment and Conditions of Service Act, 1996) and a certificate should be produced; without which their bills will not be processed.

46. The successful contractor (s) on receipt of work order shall obtain a Labour License from the District Labour Officer/Labour Department issued specifically for undertaking work(s) in National Institute of Technology Meghalaya.

47. When whole of the work have been substantially completed, the contractor shall give a notice to the Engineer-in-Charge accompanied by a written undertaking to finish with due expedition any outstanding work during the defect liability period. Such notice and undertaking shall be deemed to be a request by the contractor to the Engineer-in-Charge to issue a taking over certificate.

48. Defect Liability Period shall be 12 (twelve) months calculated from the date of completion of the work certified by the Engineer-in-Charge in the completion certificate.

49. Payments can be made to the contractor after successful completion of the work with due certification and satisfaction of the Engineer -in-Charge.

50. Security Deposit of 10 % (ten percent) shall be deducted from the bills of the contractor and shall be released after expiry of the defect liability period.
51. GST as applicable shall be deposited by the contractor to the respective concerned authority.
52. Labour Cess, etc. as applicable shall be deducted from the bills of the contractor.
53. NIT Meghalaya is not bound to accept the lowest or any other tender and reserves the authority to reject any or all the tenders received without assigning any reason.
54. All tenders in which any of the prescribed condition is not fulfilled or any condition including that of conditional rebate is put forth by the tenderer shall be summarily rejected.
55. Notwithstanding the various conditions prescribed in the Tender document, the NIT Meghalaya may relax one or more such conditions, if required, in favour of deserving tenderer, in the interest of the NIT Meghalaya, without compromising with the quality & standard so required for implementation of the work.
56. NIT Meghalaya also reserves the right to alter the scope/ or reduce the quantum of work before/ after issue of work order and the tenderer shall not have any claim what so ever on this account.
57. NIT Meghalaya reserves the right of accepting the whole or any part of the tender and the tenderer shall be bound to perform the same at the rate quoted.
58. Canvassing directly or indirectly in connection with tender is strictly prohibited and the tenders submitted by the contractors who resort to canvassing will be liable for rejection.
59. NIT Meghalaya reserves the option to give preferences to the offers in accordance with the policies of the Government from time to time.
60. The contractor shall not be permitted to tender for works in the Institute if his/her relative is working. He/she shall also intimate the names of persons who are working with him/her in any capacity or are subsequently employed by him/her and who are near relatives to any Gazetted Officer in the Institute. Any breach of this condition by the contractor would render him/her liable for rejection of tender or cancellation of contract.
61. The tender should be valid for **minimum period of 90 days** from the due date of receipt of the tender specified in Para 1 above. If any tenderer withdraws the offer within the validity period or makes any modifications in the terms and conditions of the tender which are not acceptable to the Institute, the Government shall without prejudice to any other right or remedy, be at liberty to forfeit 50% (fifty percent) of the Earnest Money Deposit absolutely. Further, the tenderer shall not be allowed to participate in the re-tendering process of the work.
62. Arbitration: Disputes, if any, shall be settled mutually; failing which, it shall be referred to a One- Man Arbitrator to be appointed by Director, NIT Meghalaya in accordance with the Arbitration and Conciliation Act 1966, whose decision shall be final and binding on both the parties.
63. The acceptance of the tender will rest with the Director, NIT Meghalaya who does not bind himself to accept the lowest or any other tender. No reasons will be furnished for the acceptance or rejection of any tender.
64. On concluding the tendering process, an agreement shall be drawn with the successful tenderer on non-judicial stamp paper of adequate /required value consisting of: The Notice Inviting Tender, all the documents including all conditions, specifications and drawings, if any, forming the tender as issued at the time of invitation of tender and acceptance thereof together with any correspondence leading thereto.
65. NIT Meghalaya reserves the right to accept or reject any tender without assigning any reason (s) thereof.

Sd/-
Executive Engineer
NIT Meghalaya

Name of work: Extension of terrace for making of hall at the Academic Building, NIT Meghalaya, Bijni Complex, Laitumkhrah, Shillong

Schedule of Quantities

Sl. No	Particulars of Works	Qty	Units	Rates to be quoted in figures & words (Rs)	Amount (Rs)
1	Providing form work of ordinary timber planking of thickness not less than 25mm and removal of the same for concrete members so as to give a rough finish including centering, shuttering, strutting and propping etc., for height of propping and centering of supporting floor to the soffit of the concrete member not exceeding 4.0M as specified for the following items:	17.28	Sqm		
	Columns, Pillars, Posts & Strut				
	Square, Rectangular, polygonal in plan or any shape like Tee/L etc. having plane vertical face				
2	Plain cement concrete works with coarse aggregate of sizes 13mm to 32mm in foundation bed for footing steps, walls, brick works etc. as directed and specified including dewatering if necessary, and curing complete (shuttering where necessary shall be measured and paid separately).	1.30	Cum		
	In prop. 1:3: 6				
3	Providing 100 mm thick hollow cement concrete block wall of cement mortar in proportion 1:1:8 (1-cement, 1- hydraulic lime and 8-sand) complete (standard size of hollow cement concrete block 400 mm x 100 mm thick x 200 mm high) laid in cement mortar in proportion 1:6 (1- cement, 6-sand) and curing 3(three) times a day for ten days in super structure above plinth upto 1st floor	6.00	Sqm		
4	15 mm thick Cement plaster in single coat on rough side of single or half brick wall for interior plastering up to 1st floor level including arises, internal rounded angles, not exceeding 80mm girth and finished even and smooth including curing complete as directed	31.44	Sqm		
	In cement mortar 1:4				
5	Structural steel work in single sections including cutting, hoisting, fixing in position and applying a priming coat of red lead paint (up to 4.6m height) from plinth level including drilling holes, supplying, fitting and fixing with bolts and nuts or welding, if necessary as directed.	8.88	Qntl		
	In M.S. angles, channels, Tees etc.				

6	Providing, fitting, hoisting and fixing of roof trusses fabricated out of combination of any two or all of the following sections (i) Square section, (ii) Rectangular Hollow section of specification RSH/SHS of Grade 310 conforming to relevant I.S. code 4923 : 1997 and (iii) M.S. black-tube of Grade 210 including purlins, bottom runners and providing M.S. cleat, M.S. angle base plank, bolts and nuts with red oxide primer including fitting bottom runner and cleat etc. for fixing ceiling joist as per design complete as directed as per specifications.	67.90	Qntl		
	Using TATA make Rectangular/ Square Hollow section of Grade YST-310 conforming to I.S. Specification : 4923- 1997				
7	Providing, fitting and fixing steel windows/ ventilators (openable) of standard rolled steel sections as per relevant I.S. Code- 1038 joints mitred and welded with 15mmx3mmx100mm lugs embedded in cement concrete block of M-10 grade including providing and fixing of projecting hinges (not more than 65mm and not less than 15mm wide) bolting device and steel handles, peg stays of 300mm long etc. complete as per drawing including applying a priming coat of red-lead paint.	16.80	Sqm		
8	Providing and fixing clear sheet glass bedded in putty and fixed with/without wooden beading including necessary cutting of glass to the required size (payment for wooden bead shall be made separately)	16.80	Sqm		
	4.00mm thick				
9	Providing corrugated galvanised Iron sheet roofing of TATA SHAKTEE / SAIL including fitting and fixing necessary galvanised J or L hooks, bolts and nuts 8 mm dia with bitumen washer 25 mm dia x 3 mm thick and 1.6 mm thick limpet washer complete excluding cost of roof truss, purlin etc. (Roof trusses and purlin etc.to be measured and paid separately).	339.70	Sqm		
	0.45 mm thick				
10	Providing galvd iron ridging of TATA SHAKTEE / SAIL including supplying and fixing necessary galvd screws/washers etc. complete as directed.	18.00	Rm		
	0.45 mm thick				
	150 mm lapping				
11	Providing and fixing flush door shutters solid core construction with frame of 1st class hard wood with cross band and face veneered ply wood face panels conforming to relevant I.S code including oxidised iron butt hinges (100mm x 75mm x 3.5mm) with necessary wood screws.	10.00	Sqm		
	Non-decorative type face panels and block board core				
	25 mm thick				

12	Providing & fixing 150 mm Wide, 450 mm overall semi-circular plain GI sheets gutters with iron brackets 40 mm x 3 mm, bolts, nuts & washers etc. including making necessary connections with rain water pipe complete as directed. 0.63 mm thick	25.50	Rm		
13	Supplying, fitting, fixing anodised aluminium fittings of approved make, reasonably smooth, free from sharp edges and corners, flaws and other defects and with counter sunk holes for screws including necessary aluminium screws etc. complete. (anodised to bright natural matt & satin finished)				
	Tower Bolt	10.00	Each		
	150mm x 10mm				
	Door Handle	5.00	Each		
	150mm				
	Door latches	3.00	Each		
	250mm x 16mm x 5mm				
14	Providing wood work in frame of false ceiling, partitions etc. sawn, wrought, framed hoisted and fixed in position with spikes, nails, M.S flat, angle/ cleats with bolt and nuts complete including kiricide oiling two coats to unexposed surfaces of the timber (M.S flats, angle cleats, and bolt and nuts required for flat, angle cleats wherever necessary shall be measured and paid separately).	1.03	Cum		
	White Pinewood				
15	Providing, fitting and fixing in position plywood / hardboard partition walls with 6mm thick ply board / hardboard (best) with horizontal and vertical Sal battens of size 50mm x 80mm spaced at not more than 1.20m apart with necessary nails, wood screws, bolts etc. complete as directed by the Department for all levels (Painting / Varnishing to be measured and paid separately).	110.50	Sqm		
	6mm thick Ply board				
	On one face of the frame				

16	Providing 4 mm thick plywood ceiling fixed with 1st class local wood / pinewood beading 50mm x 12 mm, on wooden frames, at 120 cm c/c both ways including supplying of nails etc. complete (frames to be paid separately)	171.00	Sqm		
17	Applying priming coat over new wood and wood based surfaces over 100mm in girth/width after and including preparing the surface by thoroughly cleaning oil, grease, dirt and other foreign matter, sand papering and knotting With ready mixed paint , Wood primer (pink/ white)	392.00	Sqm		
18	Painting two coats (excluding priming coat) on new wood and wood based surface with enamel paint of approved brand and manufacture (Asian paint/ Berger paint/ ICI paint/ J & N paint/ Nerolac) to give an even shade including cleaning the surfaces of all dirt, dust and other foreign matter sand papering and stopping. Surfaces over 100mm in width or girth. General purpose (Asian paint/ Berger paint/ ICI paint/ J & N paint/ Nerolac).	392.00	Sqm		
19	Painting two coats (excluding priming coat) on new steel and other metal surface with enamel paint of approved brand and manufacture(Asian paint/ Berger paint/ ICI paint/ J & N paint/ Nerolac) to give an even shade including cleaning the surface of all dirt, dust and other foreign matter. Surfaces over 100mm in width or girth. General purpose (Asian paint/ Berger paint/ ICI paint/ J & N paint/ Nerolac).	152.70	Sqm		
20	Providing laying and fixing PVC Vinyl carpet including cleaning the surface before laying the material; and applying adhesives for fixing, jointing, etc complete as specified and directed. 2mm thick	171.00	Sqm		
Total Quoted Amount=					

Rupees in words

Dated Signature of Contractor with Seal

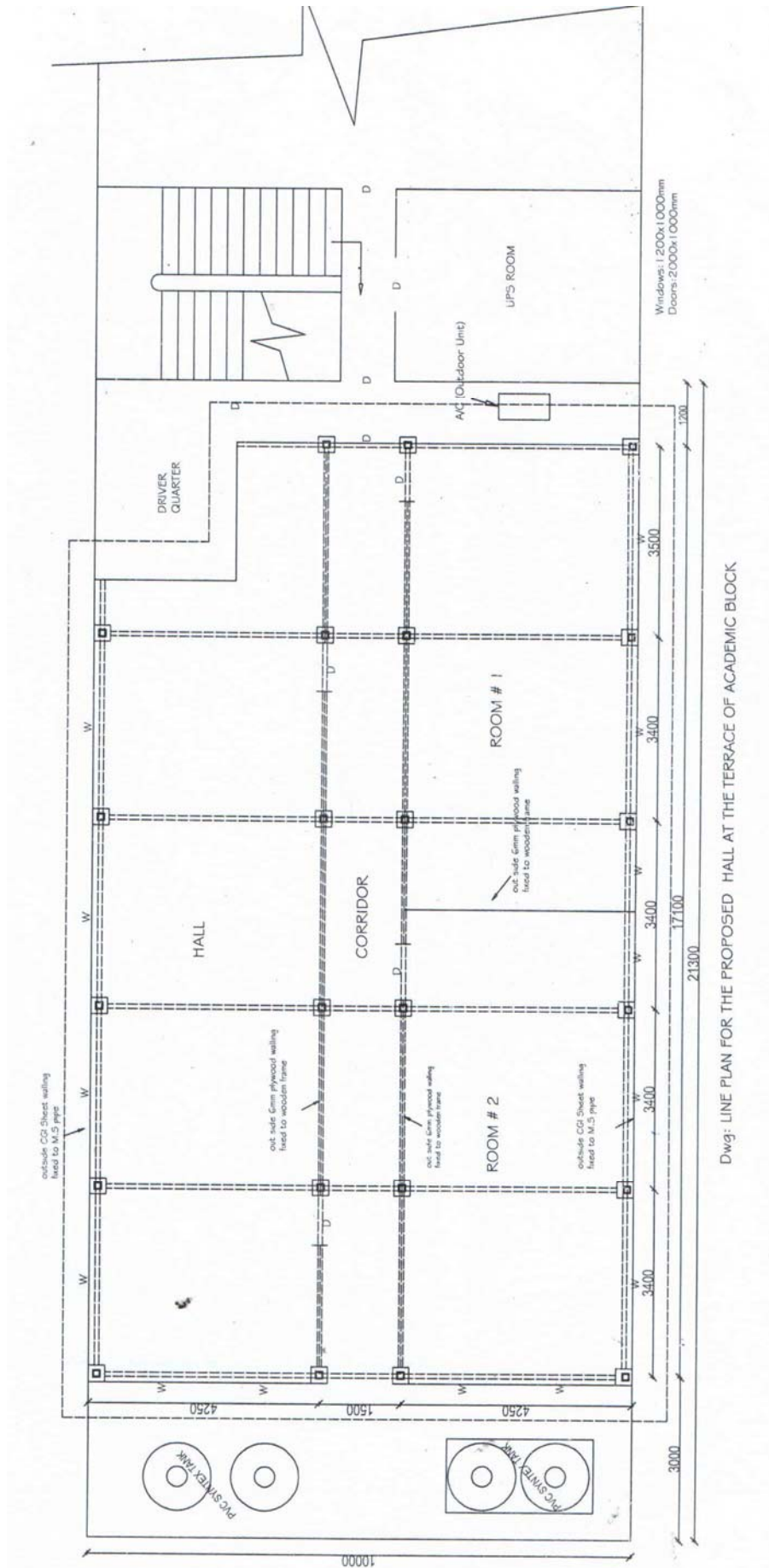

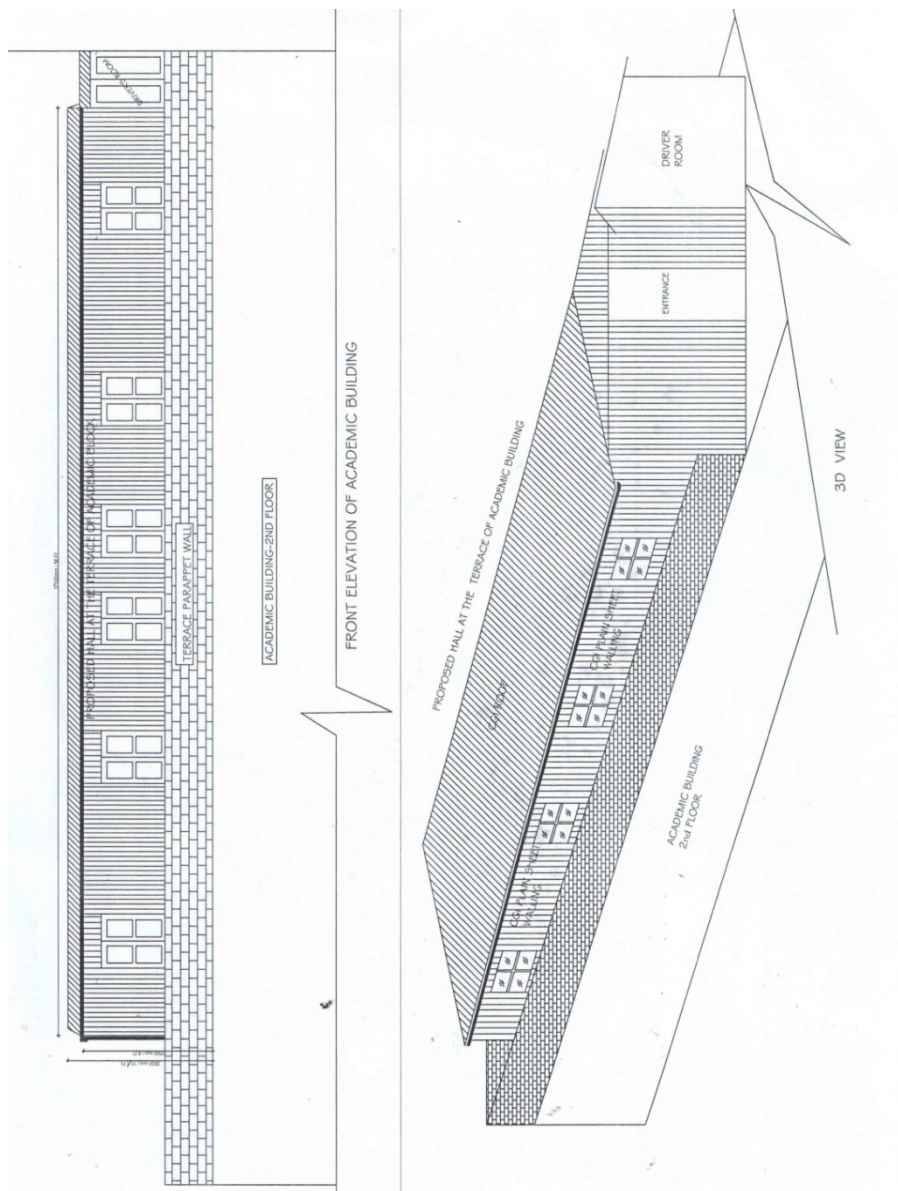
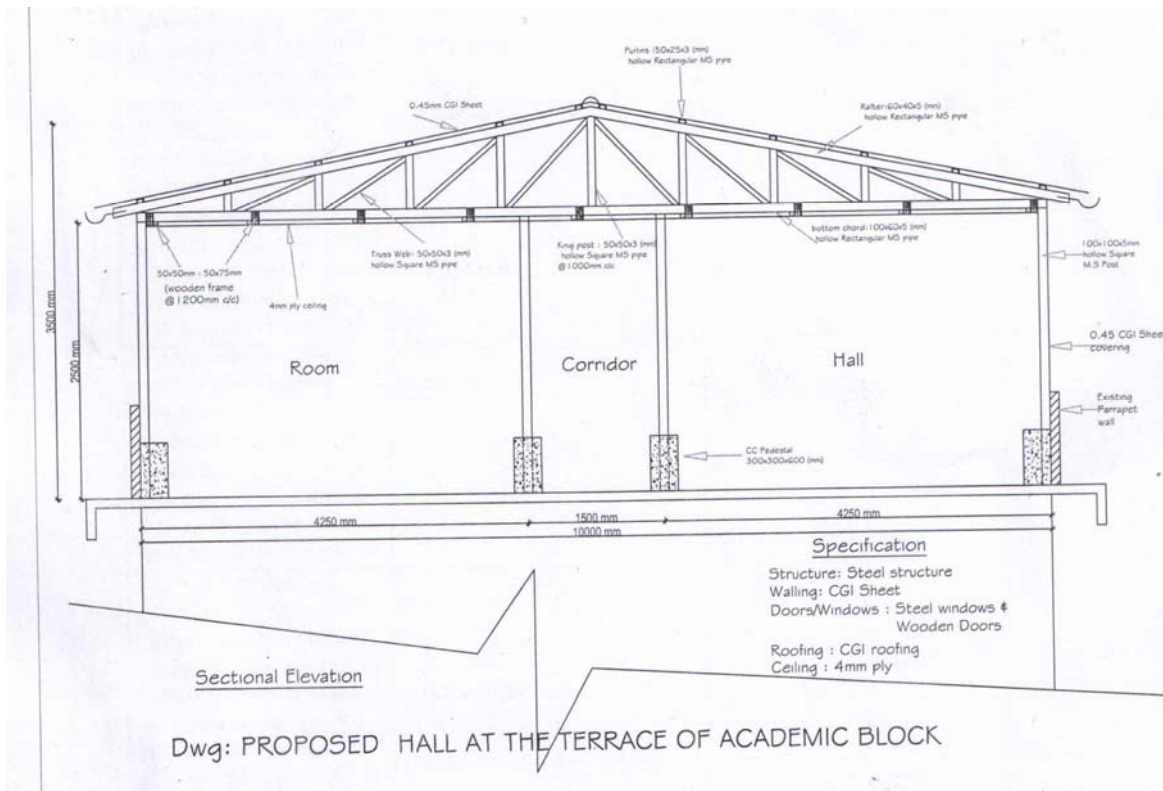

UNDERTAKING IN FORM - A

I do hereby declare that the works will be done by me and I also hereby declare that the signature in all pages of the tender papers is signed by me.

Further, I declare that I have gone through the various clauses of the contract document and I am fully conversant with all the clauses contained therein and agree to abide by the same.

Full Name of contractor : _____

: _____

Full Address (Present) : _____

: _____

: _____

Full Address (Permanent): _____

: _____

: _____

Contact Number : _____

E-mail ID : _____

Registration No. : _____

(Signature of the contractor with seal)